



FELINE MEDICINE

We treat a wide variety of complex feline medical conditions in a cat friendly environment.

MEET THE FELINE MEDICINE TEAM

Our feline medicine team is led by Laura Atkinson BVSc CertAVP SAM-F MRCVS, Advanced Practitioner in Feline Medicine

After qualifying from Liverpool University in 1994 she went on to achieve the RCVS Cert AVP Feline medicine in 2018 and since 2019 is a recognised RCVS Advanced Practitioner. She enjoys all aspects of feline medicine with particular interest in endocrinology, senior patients with multiple comorbidities as well as gastrointestinal, PUO and FIP cases. She is supported by team of dedicated nurses with advanced certification within both general and feline medicine.



Laura Atkinson

BVSc CertAVP SAM-F MRCVS

Advanced Practitioner in Feline Medicine



DID YOU KNOW?

We are a gold-level cat friendly practice. The ISFM Cat Friendly Scheme means that accredited clinics have a higher standard of cat care and have demonstrated they have the team and equipment to take the best care of your cats.

OUR FACILITIES

Our feline medicine referral service is geared up to manage a wide variety of complex feline medical conditions with an emphasis on ensuring this is done within a cat-friendly environment. Our large purpose-built facilities enable physical separation of feline patients from dogs and ensure that visual contact between cats is avoided. A calm, quiet environment is maintained at all times and our dedicated inpatient nurses ensure individual needs are met.

We have access to state-of-the-art diagnostic imaging equipment (including CT, MRI, digital radiography, and ultrasonography) and have a well-equipped endoscopy suite with a selection of small-diameter scopes facilitating rhinoscopy, bronchoscopy and gastrointestinal endoscopy.

We also benefit from an on-site laboratory and where necessary, work closely with other disciplines providing additional feline services such as cardiology, soft tissue, and orthopaedic surgery. Importantly, the practice boasts a cat-only waiting area, feline consulting room, feline hospitalisation ward and dedicated feline procedures room as well as a plethora of additional cat friendly equipment.

www.eden-veterinaryreferrals.co.uk

WHY REFER TO US?

As we are all aware, feline patients bring with them a unique set of problems with respect to handling, diagnosis, and treatment. At Eden Veterinary Referrals we have a small, advanced team who pride themselves on providing a truly 'feline friendly' service within modern and comprehensive facilities. Our highly trained team have a deep understanding of distinctive feline disease conditions, environmental requirements, and psychological needs and our practice ethos ensures we provide compassionate, high-quality, and affordable care that they deserve.

We're proud to support the great work that vet professionals are doing day in, day out. We endeavour to provide an accessible and approachable referral service from advice requests through to complete referral.

Throughout the process, we'll keep you fully informed of our diagnosis and subsequent treatment recommendations. We're open 24 hours a day, 7 days a week to provide round-the-clock care – so when you need us, we'll be here.

HOW TO REFER TO US...

To arrange a full referral, outpatient imaging or case advice, please see our website for further instructions along with our downloadable Client information package. We will also be providing in house CPD lecture evenings on Canine MSK ultrasound this year to highlight the vast diagnostic capabilities this imaging modality has to offer your patients.



INTERNAL MEDICINE

Internal medicine cases are varied and complex. Each diagnosis is a puzzle to be solved where clues must be discerned from a thorough consideration of the history, clinical signs, physical examination and careful selection and interpretation of diagnostic tests. Yet, piecing these together and making a diagnosis is just the beginning. Treatment options can be varied and are selected to best suit each individual animal and owner with ongoing review and adjustment over time.

Meet The Internal Medicine Team

This service is provided by Kate Sloan BVetMed (Hons) CertAVP(SAM) MRCVS and Eve Dearden BVSc CertAVP(SAM) MRCVS both Advanced Practitioners in Small Animal Medicine. Kate has a particular interest in emergency and critical care patients whilst Eve enjoys diagnostic imaging specifically endoscopy.



Kate Sloan

BVetMed (Hons) Cert AVP(SAM) MRCVS
Advanced Practitioner in Small Animal Medicine



Eve Dearden

BVSc CertAVP(SAM) MRCVS
Advanced Practitioner in Small Animal Medicine

WHAT SERVICES WE OFFER

CRITICAL CARE

Our comprehensive services and 24-hour medical nursing care means we can offer the high level of care required for critical cases. Our extensive facilities allow rapid on-site diagnostics and interventions to give these cases the best chance of a successful outcome. We are adept to handling critical patients and are well versed with transfusions, placement of feeding tubes, chest drains and central venous lines. Our medical team collaborate with other services to manage critical cases under anaesthesia where necessary.

As well as caring for the animal, these cases are often highly stressful and emotional for owners and require exceptional communication and empathy. We pride ourselves on providing this and have a quiet room for visitors as well as staff trained to offer support to upset and distressed clients at these difficult times.



ULTRASONOGRAPHY

Our internal medicine clinicians perform comprehensive ultrasound scans of the thorax, abdomen, and parathyroid glands. Ultrasound-guided sampling, including fine needle aspirates or Tru-cut biopsies, of organs or specific lesions can provide a non-invasive method of achieving a cytological or histological diagnosis in many cases.

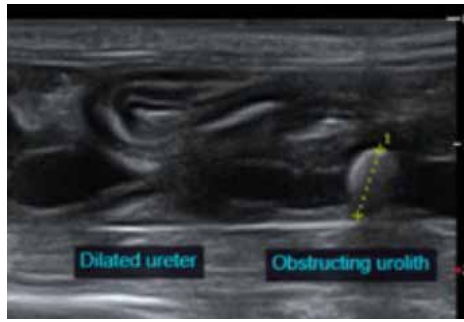

GASTROINTESTINAL ENDOSCOPY

Upper and lower gastrointestinal endoscopy has many applications for both diagnosis and treatment of a variety of conditions. Gastroscopy alone is invaluable for gastric ulcer diagnosis or foreign body retrieval, whilst full endoscopy +/- colonoscopy is regularly used to differentiate inflammatory and neoplastic gastrointestinal conditions.



ONCOLOGY

Our broad range of imaging facilities and ability to sample CSF and bone marrow, as well as difficult to access lesions via ultrasound guidance, means we can comprehensively diagnose and stage oncology cases. Treatment options may include referral to our surgical team, chemotherapy planning and initiation or onward referral for radiotherapy.



CYSTOSCOPY

Urethroscopy and cystoscopy give us a means to visualise inside the lower urogenital tract. This can be useful when investigating cases of haematuria, ectopic ureters, or other suspected urogenital abnormalities.



AIRWAY ENDOSCOPY

Rhinoscopy and bronchoscopy are important tools when investigating a range of nasal and pulmonary conditions in dogs and cats. At Eden Vets we have both rigid and flexible cameras with accessories for biopsy, foreign body retrieval and bronchoalveolar lavage.



ADVANCED IMAGING

Our on-site CT scanner provides immediate access to advanced imaging to help achieve rapid diagnoses in a variety of complex medical cases. Utilising external specialist radiology reporting services with a range of available turnaround times means both routine and emergency cases can take advantage of this service. Additionally, we have a monthly visiting MRI service that allows access to in-depth imaging of the central nervous system amongst other body areas. Practitioners Kate, Eve, and Laura are always happy to advise referring vets on management of their cases, either over the phone or via email. If you have any questions about our referral medicine services, please don't hesitate to contact us.



OTHER SERVICES AND VETS

- Internal Medicine
- Advanced Imaging (CT/MRI)
- Soft Tissue
- Orthopaedics
- Physiotherapy



Georgina Timms
BVSc PG Cert SAS MRCVS

Advanced Practitioner in Small Animal Surgery



Horatio Marchis
PG Cert SAS MRCVS

Advanced Practitioner in Small Animal Surgery



Edward Allsop
BVSc ESVPs GP Cert SAS MRCVS.

RCVS recognised certificate holder in Small Animal Surgery

CPD TRAINING

At Eden Vets, we are committed to delivering great in-house CPD to both veterinary surgeons and nurses alike. These events are based in our bespoke lecture suite above the practice and aim to share knowledge and expertise through collaborative learning. Over the coming year we will bring you a fantastic selection of in-person seminars packed with helpful advice delivered by our team of Advanced Practitioner Veterinary Surgeons and Diploma holding RVN's.

PLEASE SEE OUR WEBSITE FOR MORE DETAILS



www.eden-veterinaryreferrals.co.uk



HOW MUCH IS IT LIKELY TO COST?

Here are some examples of estimates for regular procedures performed at Eden Vets.

REFERRAL CONSULTATION - £172

PYREXIA UNKNOWN ORIGIN = WORK UP (EXCL CT) £2000

OESOPHAGUS FB REMOVAL (SCOPE) - £1000-£1500

RESPIRATORY WORK UP (BRONCHOSCOPE & CT) - £3000

UPPER GI WORK UP (BLOODS/US/ENDOSCOPY) - £3000

COMPLETE GI UPPER & LOWER SCOPE (BLOODS/US/ENDOSCOPY) £3500

NASAL WORK UP (INC. CT) - £3000

LIVER WORK UP (BASIC) - £1000 - £2000

LIVER WORK UP (INC. BIOPSIES) - £2500-£3500

BLOOD TRANSFUSION - £750-£1000

CYSTOSCOPY - £1500-£2000

Please rest assured that no referral clients will be taken on for first opinion services at Eden Vets!

HOW TO REFER TO US...

GIVE US A CALL ON **01270 439277**

This is probably the easiest and quickest method and **IF IT IS AN URGENT CASE THIS IS ESSENTIAL**. We cannot always guarantee that one of us will be immediately available but will endeavour to call you back as soon as we can. A phone call means we can discuss the case together first and it saves you writing a summary of the case to email across. Please still send any pertinent test results by email (referrals@eden-vets.co.uk).

ON-LINE REFERRAL FORM

Scan the QR code to access our on-line referral form on our website. Simply fill out the relevant fields along with any supporting documents and submit. We will aim to reply in 48 hours.



PLEASE DO NOT USE THIS METHOD FOR URGENT CASES.

EMAIL US ON referrals@eden-vets.co.uk

This is great for any relatively straight forward non-urgent referrals or if you want an opinion on some x-rays or lab results. Please send us a summary of the case along with any pertinent history and results and we will aim to reply in 48 hours. **PLEASE DO NOT USE THIS METHOD FOR URGENT CASES.**

FINDING US

 Bloore House, 416 Newcastle Road, Shavington, Crewe CW2 5JF

