

NEW FOR 2025

Celebrating the expansion of our referral facilities with the launch of our **BRAND NEW** Dermatological service from February 2025!

DERMATOLOGY REFERRAL SERVICE

This service will be led by certificate holder, Viorela Singeorzan. She achieved her certificate in 2023, joining a referral hospital and attending numerous workshops abroad to enhance her expertise in the field. Viorela has a genuine passion for dermatological cases, particularly those involving complex skin conditions. She has a true affinity for client communication and prides herself on a systematic and thorough approach.



Viorela Singeorzan
CSAVP (Dermatology) MRCVS

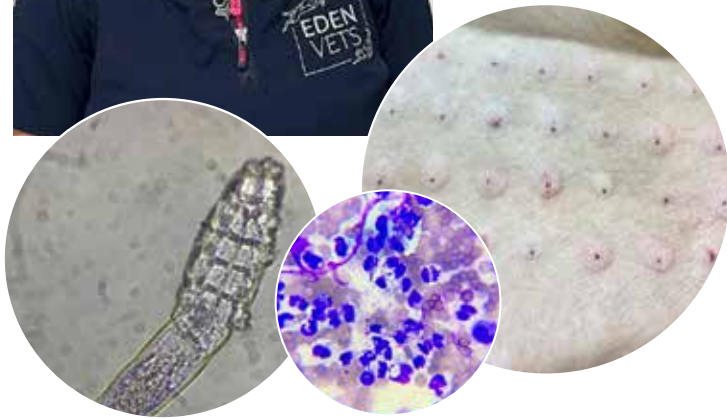

HOW MUCH DOES IT COST?

REFERRAL CONSULTATION (1HR) - £250

REVISIT REFERRAL CONSULTATION (30MINUTES) - £90

HOUSE CYTOLOGY PACKAGE - £100

INTRADERMAL SKIN TESTING - £600
(Sedation, IDST and Interpretation)

CHRONIC OTITIS INVESTIGATIONS - £2250 - £2600
GA, Contrast CT scan with ext interpretation, video otoscopy and lavage



When attending our dermatology clinic, each visit will include an initial consultation lasting 1 hour. During this time a detailed history and thorough dermatological examination will be conducted, followed by in-house initial skin investigations. This will aid in forming a working diagnosis and bespoke treatment options. Following initial consultation, we will remain in close contact with our referring practitioners and clients, providing support and information about the management plan for that patient.

Conditions Investigated:

- Atopic dermatitis
- Alopecia investigations
- Chronic otitis externa
- Otitis Media
- Pododermatitis
- Feline skin conditions
- Dermatological manifestations of endocrine disease



PLEASE SEE OUR OTHER AVAILABLE SERVICES



At Eden Veterinary Referrals we've invested in high-tech specialist veterinary dermatology equipment (such as video otoscopy) to treat a wide range of conditions. We also have a range of in-practice testing equipment (e.g. IDST) which allows us to provide clients with answers same day, saving time and money.

FREE DERMATOLOGICAL ADVICE

This **FREE** service is to support our local general practice vets in **managing dermatological cases effectively** and providing the highest level of care for your patients. Advice will be provided either verbally or via email and case support will be offered.



Reduced waiting times for consultation



Accessible and affordable care at your fingertips



Quick and easy online referral process

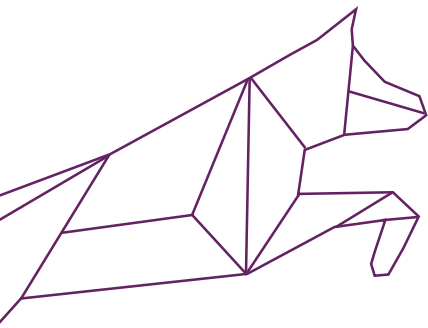

OUR SERVICES:

- Orthopaedic Surgical Services
- Soft Tissue Surgery
- Internal Medicine
- Feline Medicine
- Diagnostic Imaging
- Critical Care
- Canine Musculoskeletal
- Radiograph Reporting
- Regenerative Medicine



HOW TO REFER TO US...

GIVE US A CALL ON **01270 439277**

This is probably the easiest and quickest method and **IF IT IS AN URGENT CASE THIS IS ESSENTIAL**. We cannot always guarantee that one of us will be immediately available but will endeavour to call you back as soon as we can.

EMAIL US ON **referrals@eden-vets.co.uk**

This is great for any relatively straight forward non-urgent referrals or if you want an opinion on some x-rays or lab results. Please send us a summary of the case along with any pertinent history and results and we will aim to reply in 48 hours. **PLEASE DO NOT USE THIS METHOD FOR URGENT CASES.**

ON-LINE REFERRAL FORM

Scan the QR code to access our on-line referral form on our website. Simply fill out the relevant fields along with any supporting documents and submit. We will aim to reply in 48 hours. **PLEASE DO NOT USE THIS METHOD FOR URGENT CASES.**



OUR VETERINARY REFERRAL TEAM



Georgina Timms
BVSc PGCertSAS MRCVS
Advanced Practitioner in Small Animal Surgery



Kate Sloan
BVetMed (Hons) Cert AVP(SAM) MRCVS
Advanced Practitioner in Small Animal Medicine



Eve Dearden
BVSc CertAVP(SAM) MRCVS
Advanced Practitioner in Small Animal Medicine



Laura Atkinson
BVSc CertAVP SAM-F MRCVS
Advanced Practitioner in Feline Medicine



Ginnie Jones
BVSc PgC(SAS) MRCVS.
RCVS recognised certificate holder in Small Animal Surgery



Edward Allsop
BVSc ESVPs GP Cert SAS MRCVS.
RCVS recognised certificate holder in Small Animal Surgery

FINDING US

Eden Veterinary Referrals is located in Cheshire, between Nantwich and Crewe, in the village of Shavington, a 10 minute drive from junction 16 of the M6. The postcode of navigation is CW2 5JF and we are located behind the Esso garage with ample on-site parking.

 Bloore House, 416 Newcastle Road, Shavington, Crewe CW2 5JF



 /EdenVetsShavington

www.eden-veterinaryreferrals.co.uk

